Geistlicher Harmonien

Erster Teil

20 Deutsche Concerten

2, 3, 4 und 5 Stimmen

Dresden 1665

Christoph Bernhard

1628 – 1692

Published by Johan Tufvesson.

Revision : 1.15

Bassus Continuus

Unser keiner lebet ihm selber

Christoph Bernhard (1628-1692)
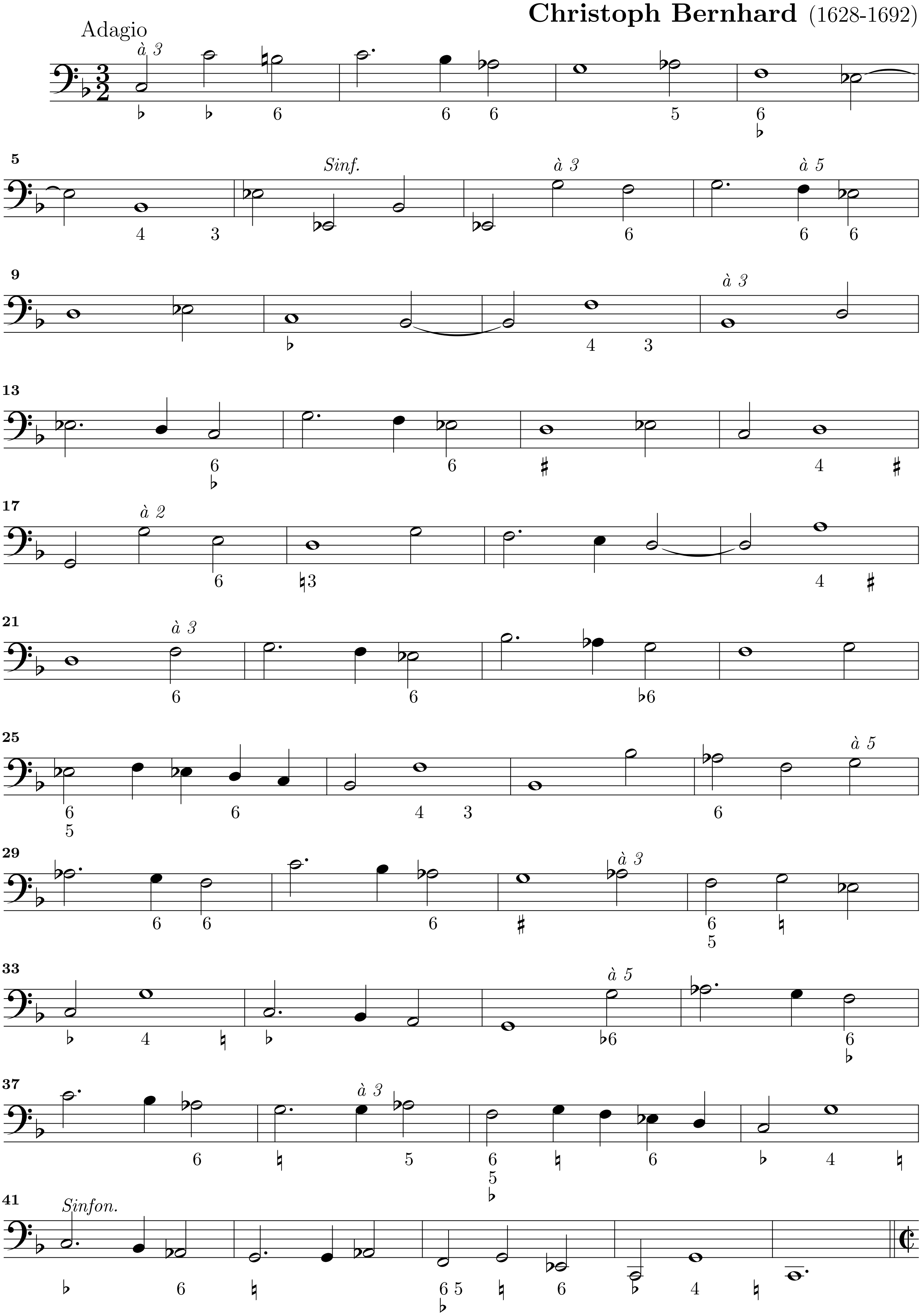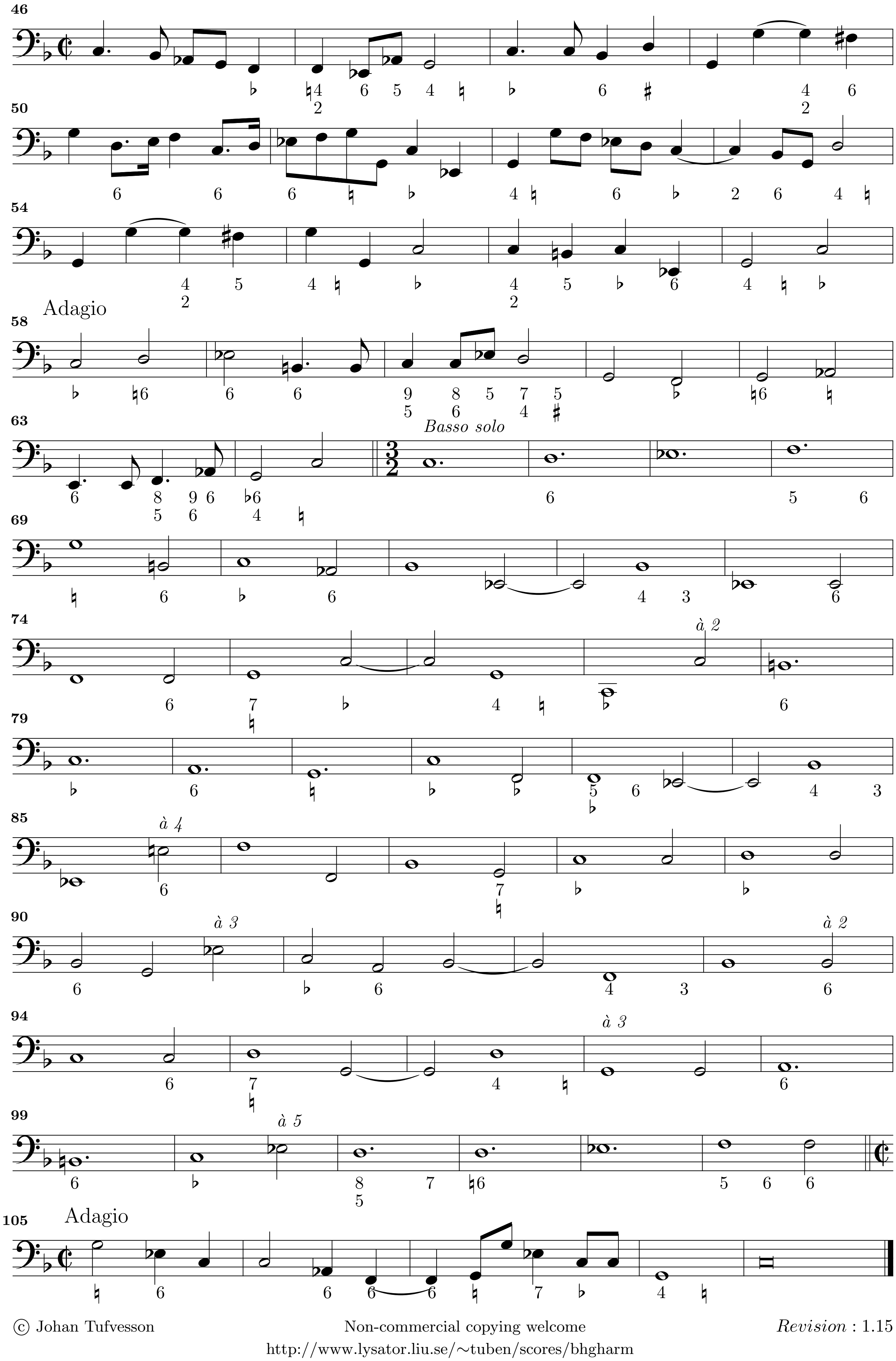



Adagio
Basso solo
à 2
à 4
à 3
à 2
à 3
à 5
Adagio